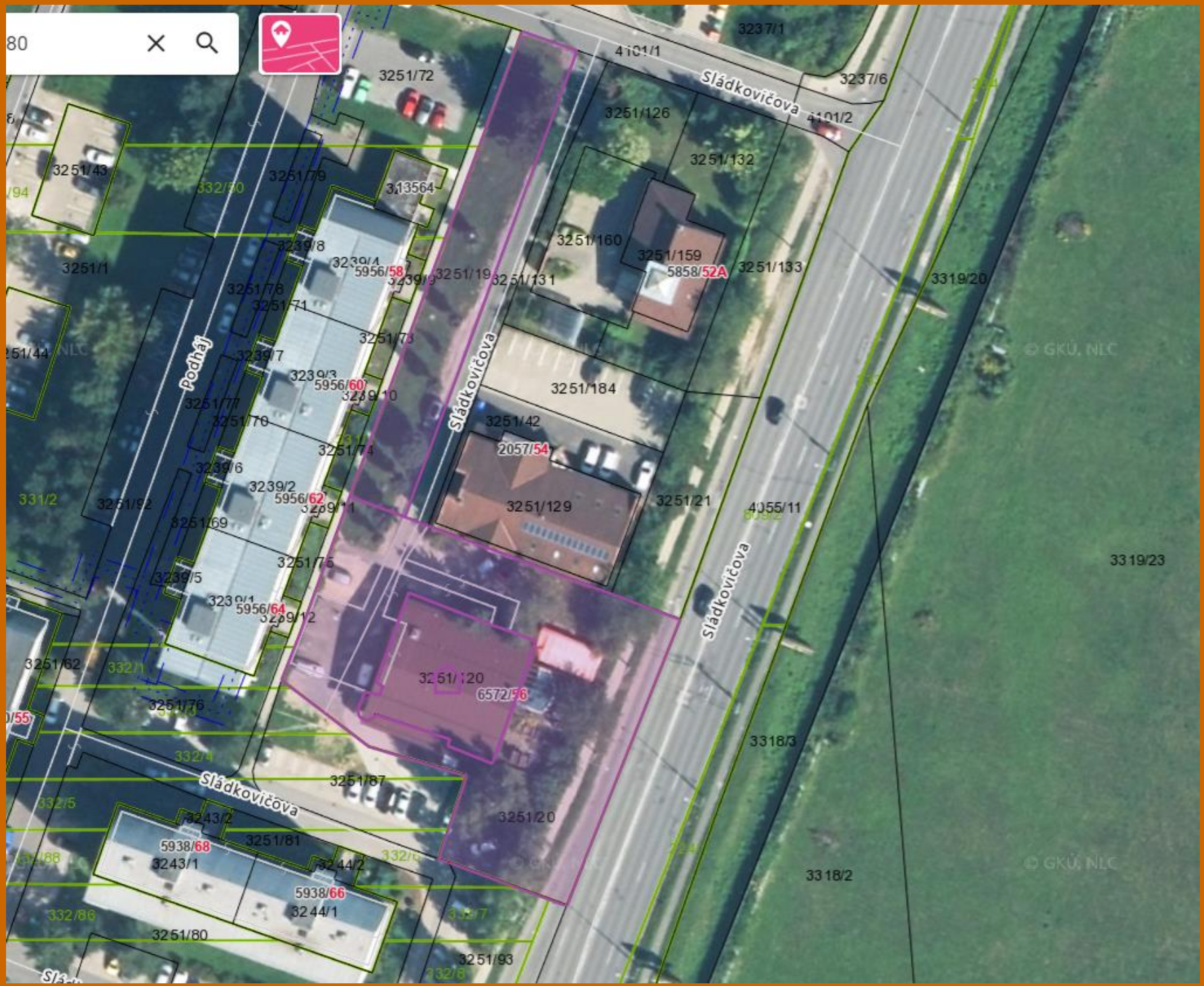

80
Sládkovičova
Podháj
3237/1
4101/1
3237/6
4101/2
3251/72
3251/126
3251/132
3251/43
3251/79
3251/160
3251/159
5858/52A
3251/133
3319/20
3251/1
3251/78
3251/71
3251/19
3251/131
3251/184
3251/42
2057/54
3251/129
3251/21
4055/11
3319/23
3251/92
3251/69
3251/75
3251/62
3251/76
3251/120
6572/56
3318/3
3251/87
3251/20
3251/81
5938/68
3243/1
3244/2
5938/66
3244/1
3251/80
3251/93
3318/2
© GKÚ, NLC